

APPLICATION FOR CERTIFICATE OF APPROPRIATENESS (COA)

Building address 337 Wyandotte Street

Owner of building new Bethany Ministers Phone _____

Owner's email & mailing address _____

Applicant Sobieski Painting Inc. Phone: _____

Applicant's email & mailing address _____
Street and Number City State Zip Code

APPLICANT MUST ATTEND MEETING FOR CASE TO BE HEARD.
USE THE CHECKLIST ON THE BACK OF THIS APPLICATION TO ENSURE YOUR SUBMISSION IS COMPLETE.

Historic & Architectural Review Board – Application form, photographs, and drawings (if necessary) must be submitted by 12:00 Noon on the last Wednesday of the month in order to be placed on the agenda for the next meeting.

South Bethlehem & Mount Airy Historic Conservation Commission - Application form, photographs, and drawings (if necessary) must be submitted by 12:00 noon on the second Monday of the month in order to be placed on the agenda for the next meeting.

1. **PHOTOGRAPHS** - Photographs of your building and neighboring buildings **must accompany** your application.

2. **TYPE OF WORK PROPOSED** – Check all that apply. Please bring any samples or manufactures specifications for products you will use in this project.

<input checked="" type="checkbox"/> Trim and decorative woodwork	<input type="checkbox"/> Skylights
<input type="checkbox"/> Siding and Masonry	<input type="checkbox"/> Metal work
<input type="checkbox"/> Roofing, gutter and downspout	<input type="checkbox"/> Light fixtures
<input type="checkbox"/> Windows, doors, and associated hardware	<input type="checkbox"/> Signs
<input type="checkbox"/> Storm windows and storm doors	<input type="checkbox"/> Demolition
<input type="checkbox"/> Shutters and associated hardware	<input type="checkbox"/> Other _____
<input checked="" type="checkbox"/> Paint (Submit color chips – HARB only)	

3. **DRAWINGS OF PROPOSED WORK** – Required drawings **must accompany** your application. Please submit **ONE ORIGINAL AND TEN (10) COPIES OF DRAWINGS, PHOTOGRAPHS, APPLICATION FORM, AND ANY SPECIFICATIONS**

- Alteration, renovation, restoration (1/4 or 1/8"=1'0" scale drawings required IF walls or openings altered.)
- New addition (1/4" or 1/8"=1'0" scale drawings: elevations, floor plans, site plan)
- New building or structure (1/4" or 1/8"=1'0" scale drawings: elevations, floor plans, site plan)
- Demolition, removal of building features or building (1/4" or 1/8"=1'0" scale drawings: elevation of remaining site and site plan)
- A scale drawing, with an elevation view, is required for all sign submittals

4. **DESCRIBE PROJECT** – Describe any work checked in #2 and #3 above. Attach additional sheets as needed.
The carpentry of sills and woodwork will be restored and painted including corbel, pilaster, fascia, dormers and overhangs. Please see attached sheets

5. **APPLICANT'S SIGNATURE** Tina Sargent **DATE:** 3-19-18

Building exterior (Carpentry and painting)

1. Set-up and access

Provide high reach boom lift, ladders and scaffolding as necessary for high reach access

2. Cleaning (includes dryvit and firescape on Northside)

Power wash surfaces detailed for painting with a dilute solution of bleach and detergent to remove mildew, dirt, chalking, and loose paint

3. Carpentry

a. West side

1. Corbel repair

Fill missing corbel piece using AZEK® pvc trim board, putty hole caulk where necessary

2. Pilaster repair

Remove rotted bottom pilaster bases and replace with AZEK® pvc trim board, putty hole caulk where necessary

b. Southside

Fill missing corbel piece using AZEK® pvc trim board, putty hole caulk where necessary

c. Northside

Remove two rotted bottom sill panels and replace with new PVC paneling, putty hole caulk where necessary

4. Painting

a. Third floor fascia trim above the mansard roof

Mask, scrape, sand, caulk where necessary and apply one first coat of Sherwin Williams® Duration™ exterior acrylic semi-gloss paint

Apply one top coat of Sherwin Williams® Duration™ exterior acrylic semi-gloss paint

b. Skylight structure

Mask, scrape, wirebrush and apply one prime coat of Sherwin Williams® Kem Bond metal primer

Apply one top coat of Sherwin Williams® DTM semi-gloss paint

c. Brick Chimney

Mask, scrape, sand re-point chimney as necessary

Apply two top coats of Sherwin Williams® Duration™ exterior acrylic satin paint

d. Dormers (17)

Mask, scrape, sand, caulk where necessary and apply one prime coat of Sherwin Williams® Multi-Purpose latex primer/sealer on bare surfaces

Apply two top coats of Duration™ exterior acrylic semi-gloss paint

e. Second floor overhangs (including soffits, fascia, frieze board, corbels, base crown molding, gutters and downspouts)

Mask, scrape, sand, caulk where necessary and apply one first coat of Sherwin Williams® Duration™ exterior acrylic semi-gloss paint

Apply one top coat of Sherwin Williams® Duration™ exterior acrylic semi-gloss paint

f. Windows frames (includes sills and crosshead)

Scrape, sand, caulk where necessary, fill any sills with epoxy consolidate filler, apply one prime coat of Sherwin Williams® Multi-purpose latex primer sealer on bare surfaces

Apply two top coats of Sherwin Williams® Duration™ acrylic satin paint

g. Painted brick surfaces

Mask, scrape sand and apply two top coats of Sherwin Williams® Duration™ exterior acrylic satin paint

h. Entrance door frames, surrounds and canopy (4)

Scrape, sand, caulk where necessary, apply one prime coat of Sherwin Williams® Multi-purpose latex primer sealer on bare surfaces

Apply two top coats of Sherwin Williams® Duration™ acrylic satin paint

i. Entrance doors

Scrape, sand, caulk where necessary, apply one prime coat of Sherwin Williams® Multi-purpose latex primer sealer on bare surfaces

Apply two top coats of Sherwin Williams® Duration™ acrylic satin paint
match existing color

j. Black wrought iron railings (including black bollard)

Mask, scrape, wirebrush and apply one prime coat of Sherwin Williams® Kem Bond metal primer on bare surfaces

Apply one top coat of Sherwin Williams® DTM semi-gloss paint

k. Beige metal railing

Mask, scrape, wirebrush and apply one prime coat of Sherwin Williams® Kem Bond metal primer on bare surfaces

Apply one top coat of Sherwin Williams® DTM semi-gloss paint

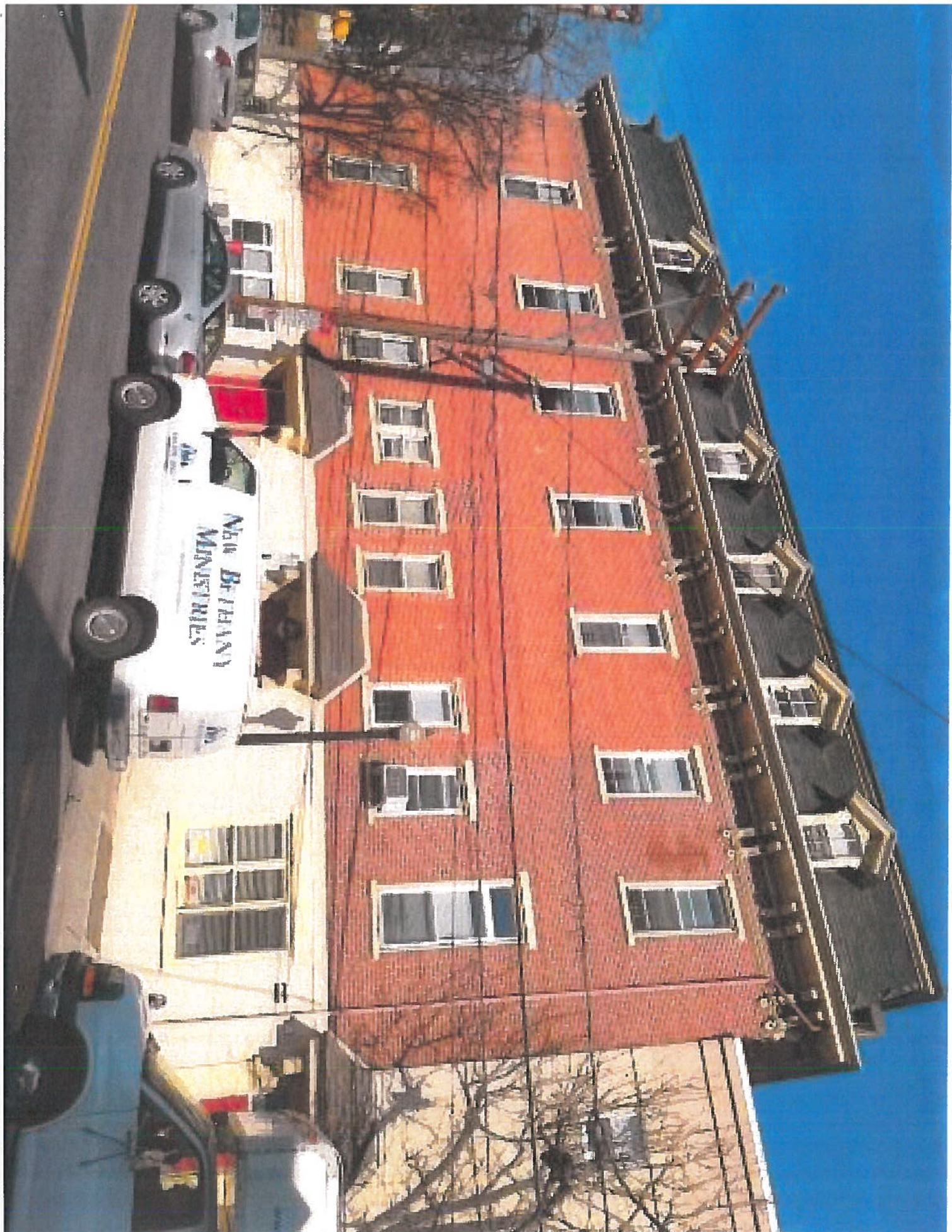

New Britain
MINISTRIES



